

L.A.C.E.S. *Golden* GAZETTE

The official Publication of ROTARY CLUB OF TAGUM GOLDEN L.A.C.E.S.
(Ladies in Action Committed to Effective Service)
Tagum City, Philippines 8100, RI District 3860, Area 2D Club No. 29117
Series # 29 Volume 2





**Fe J. Adlawan
Contributor**

About the Cover

Recurrence of polio in the Philippines prompts Rotary Club of Tagum Golden LACES, in coordination with other Rotary Clubs and partners to intensify polio vaccination campaign.

Amidst the COVID 19 pandemic, Rotarians courageously participated in the Launching of Sabayang Patak Polio held last July 20, 2020 at Brgy. Hall, Brgy. Magugpo South, Tagum City, spearheaded by Hon. Mayor Allan L. Rellon.

In attendance were Dept. of Health Regional Officers, Hon. Mayor Allan L. Rellon, City Health Officer Dr. Arnel Florendo and all presidents of the Rotary Club of Tagum City.

In view of the observance of social distancing, clubs were urged to limit the number of participants during the aforementioned event, hence RCTGL was represented by Rtn. May F. Rabot, Rtn. Erma Bendigo, Rtn. PAG Mylene F. Baura and Rtn. Pres. Judy Marie R. Tan.

On the said occasion, RCTGL turned over donations consisting of 550 pcs. of disposable facemasks and 28 liters of ethyl alcohol to barangay health workers of the 23 barangays Tagum City who will administer polio vaccine to children 5 years old and below starting July 20, 2020 until August 2, 2020.

Appearing in the photo is RCTGL President Judy Marie R. Tan with barangay health workers administering polio vaccination.

"End Polio Now!" Yes, together we can. Let us continue to get involved as we strengthen our advocacy efforts and increase awareness of immunization campaign to ultimately achieve our goal.



2nd Regular Meeting

July 29, 2020 @ 7:00 PM

Zoom Meeting ID: 986 0327 8850

Call to Order	:	
Invocation	:	PAG Rae Kara Malbog
Philippine National Anthem	:	AVP
Singing of the Rotary Hymn	:	AVP
Reaffirmation of the Object of Rotary	:	Rtn. Dhoresyl Galagala
The Four Way Test	:	
Introduction of Guests and Visiting Rotarians	:	
Fellowship Dance	:	
Treasurer's Report	:	
Secretary's Report	:	
President's Time	:	
Closing Prayer	:	PP Mary Ann Tesoro
Adjournment	:	
Master of Ceremony	:	PAG Cleofe Llanos

Agenda

1. Proposed Monthly Dues
2. Knowledge on Wheels
3. Blood Letting
4. ALS City Jail

Prayer

Creator God, during this Week, you invite us into a time of conversion and reflection upon our relationship to others. Our caring for others is a great joy, but also a grave responsibility and there are times when we feel that we shall stumble under its weight. As we begin the discussions of today, we ask you to draw near and be with us. In our conversations with one another may we come to a richer understanding of the common good of all creation that you have asked us to guard. Deepen our appreciation for both human dignity and human limits. Guide us to see implications of our ideas for the real, living persons that our health systems serve. The glory of your name through Jesus Christ our Lord. Amen.

ROTARY CLUB OF TAGUM GOLDEN L.A.C.E.S.

(Ladies in Action Committed to Effective Service)



Estrella A. Madrid PHF+2
Network Marketing

ID No. 5462157
Date Admitted: June 30, 2001
Sponsor: PP Ofelia D. Millan

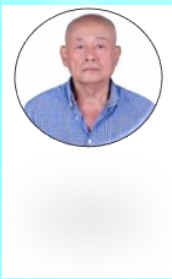

Rae Kara A. Malbog PHF+1
Orthodontics

ID No. 6431671
Date Admitted: December 5, 2005
Sponsor: Rosemina A. Chua



Marilyn Grace L. Mangilet PHF +4
Pediatrics

ID No. 2063359
Date Admitted: November 19, 1992
Sponsor: Chartered Member



Erelie H. Pereyras PHF
Insurance Consultancy

ID No. 9301043
Date Admitted: February 27, 2015
Sponsor: PAG Arlene J. Adlawan



Revedor R. Pereyras



Norma R. Pereyras PHF+3
Cooperative Management

ID No. 2329268
Date Admitted: September 1, 1994
Sponsor: Marylinda Bersabal



Soliven U. Pereyras



Rhodora R. Pereyras PHF+1
Car Sales Management

ID No. 3379649
Date Admitted: January 10, 2007
Sponsor: PAG Norma R. Pereyras



Marimeysin F. Rabot PHF+1
Pharmacy

ID No. 5632203
Date Admitted: November 29, 2001
Sponsor: Angelina S. Colis



Agnes R. Resurreccion PHF+3
Obstetrics and Gynecology

ID No. 2063366
Date Admitted: November 19, 1992
Sponsor: Chartered Member



Alberto B. Resurreccion



Laurencia B. Rimando PHF+1
Travel Services

ID No. 5905275
Date Admitted: December 31, 2002
Sponsor: PP Erlinda Flordeliz



Annabelle Eve R. Sator PHF+1
Cosmetics and Dealership

ID No. 6561600
Date Admitted: October 11, 2006
Sponsor: PP Maria Lina F. Baura



Angelisa R. Sator PHF
Community Development

ID No. 10610602
Date Admitted: July 1, 2019
Sponsor: Pres. Annabelle Eve R. Sator



Harold R. Sator



Christine C. Soriano PHF
Commercial Banking

ID No. 8955473
Date Admitted: July 20, 2014
Sponsor: Pres. Rosanna P. Adtoon



Resinaldo F. Soriano



Judy R. Tan PHF
School Administration

ID No. 9680258
Date Admitted: June 18, 2016
Sponsor: PP Marites L. Domingo



Lynnart Walford A. Tan



Rowena Lynda P. Suaybaguio PHF+1
Medical Technology

ID No. 3379651
Date Admitted: June 30, 1998
Sponsor: PAG Norma R. Pereyras



Jose Alvic P. Suaybaguio



Mary Ann M. Tesoro PHF+2
Bakeshop Management

ID No. 6178404
Date Admitted: July 7, 2004
Sponsor: PP Mary Rose P. Urgel



Manuel S. Tesoro, Jr.

HONORARY MEMBERS



Dr. Alejandro L. Domingo



Engr. Sabino Logronio

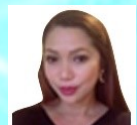

Maria Theresa Reyes



Holger Knaack
President
Rotary International



Rodel Riezzi S. Reyes
District Governor
District 3680



Neal M. Ararao
Assistant Governor
Area 2D

Tagum Golden L.A.C.E.S.



Rotary Opens Opportunities

MAKE UP CARD

NAME OF ROTARIAN

ROTARY CLUB

DATE

Maria Lina F. Baura

Club Secretary, RC Tagum Golden LACES

4WAY TEST
of the things we think,
say or do

Is it the **TRUTH**?

Is it **FAIR** to all concerned?

Will it build **GOODWILL**
and **BETTER FRIENDSHIPS**?

Will it **BENEFICIAL**
to **All** concern?

ROTARY CLUB OF TAGUM GOLDEN L.A.C.E.S.

(Ladies in Action Committed to Effective Service)



Arlene J. Adlawan PHF
Civil Engineering

ID No. 6431669
Date Admitted: November 11, 2005
Sponsor: PP Nelly M. Gentugaya



Fe J. Adlawan
Real Estate Lessor

ID No. 10443088
Date Admitted: October 5, 2018
Sponsor: PAG Arlene J. Adlawan



Rosanna P. Adtoon PHF+2
Chairs and Tables Rental

ID No. 2329270
Date Admitted: September 1, 1994
Sponsor: Marylinda Bersabal



Froilan P. Adtoon



Miriam Baloyo RFSM
Banana Grower

ID No. 3244268
Date Admitted: August 16, 2017
Sponsor: PAG Norma R. Pereyras



Concepcion B. Balunos PHF+2
Obstetrics and Gynecology

ID No. 3281432
Date Admitted: July 15, 1997
Sponsor: PP Agnes R. Resurreccion



Evergisto S. Balunos



Mary Ann M. Bantayan PHF+2
Electrical Engineering

ID No. 5914617
Date Admitted: January 22, 2003
Sponsor: PAG Norma R. Pereyras



Ariel A. Bantayan



Maria Lina F. Baura PHF+1
Corporate Law

ID No. 6218047
Date Admitted: November 30, 2004
Sponsor: PP Estrella A. Madrid



Arma A. Bendigo
Pest and Disease Control Management

ID No. 8747958
Date Admitted: September 25, 2013
Sponsor: IPP Mary Ann M. Bantayan



Inocentes E. Bendigo



Marilda J. Boja PHF
Legal Services

ID No. 9680263
Date Admitted: July 13, 2016
Sponsor: Pres Rosanna A. Adtoon



Caridad A. Chavez PHF+1
Cellphone Dealership

ID No. 3240465
Date Admitted: August 18, 1999
Sponsor: PP Ofelia D. Millan



TJ Jossie P. Coderis PHF
Garments Manufacturing

ID No. 10002944
Date Admitted: July 17, 2017
Sponsor: Pres Rosanna A. Adtoon



Marites L. Domingo PHF+2
Anesthesiology

ID No. 2387694
Date Admitted: December 1, 2001
Sponsor: PP Marilyn L. Mangilet



Alejandro L. Domingo



Dhoresyl R. Galagala PHF
Gasoline Dealership

ID No. 10443372
Date Admitted: October 5, 2018
Sponsor: Rtn. Caridad Chavez



Charles T. Galagala



Keziah M. Gentugaya PHF
Nursing Services

ID No. 9333001
Date Admitted: June 24, 2015
Sponsor: PP Nelly M. Gentugaya



Nelly M. Gentugaya PHF+1
Chemical Engineering

ID No. 6218048
Date Admitted: November 30, 2004
Sponsor: PAG Norma R. Pereyras



Andres P. Gentugaya



Leiia L. Ibita PHF
Education Supervising

ID No. 9437146
Date Admitted: September 28, 2015
Sponsor: Pres Rosanna A. Adtoon



Cleofe C. Llanos PHF+3
Pulmonology

ID No. 6513654
Date Admitted: August 9, 2005
Sponsor: PP Marites L. Domingo



Aryeel D. Llanos



Gabriela S. Logronio PHF+1
Drug Treatment and Rehabilitation

ID No. 6325371
Date Admitted: April 23, 2004
Sponsor: PAG Norma R. Pereyras



Sabino Logronio



HOLGER KNAACK
 President
 Rotary International



RODEL RIEZL S. REYES
 Governor
 District 3680



NEAL M. ARARAO
 Assistant Governor
 Area 2D

**Officers and Directors
 RY 2020-2021**



PE JUDY MARIE R. TAN, PHF
 President



CONCEPCION B. BALUNOS
 Vice President



PAG MARIA LINA F. BAURA, PHF+1
 Secretary



DHORESYL R. GALAGALA, PHF
 Asst. Secretary



RTN. KEZIAH M. GENTUGAYA, PHF
 Treasurer



CHRISTINE C. SORIANO, PHF
 Auditor



PP MARY ANN M. TESORO PHF+2
 Sergeant-At-Arms



ANNABELLE EVE R. SATOR , PHF+1
 Immediate Past President



PP AGNES R. RESURRECCION, PHF+4
 Club Adviser



PE JUDY MARIE R. TAN, PHF
 CLUB ADMINISTRATION DIRECTOR



ERMA A. BENDIGO
 SERVICE PROJECT DIRECTOR



CLEOFE C. LLANOS, PHF+3
 MEMBERSHIP DIRECTOR

Club Magazine: Fe J. Adlawan
Fund Raising: Marites L. Domingo, PHF+3
Members: Rosanna P. Adtoon, PHF+2
 Marilyn Grace L. Mangilet, PHF +4
 PP Agnes R. Resurreccion, PHF+4
Awards: PP Estrella A. Madrid, PHF+2
Members: Laurencia B. Rimando, PHF+1
 Erelie H. Pereyras, PHF

Vocational: Rtn. Marimeysin F. Rabot,PHR+1
New Generation: PP Mary Ann M. Tesoro,PHR+2
Rotaract: Annabelle Eve R. Sator, PHF+1
Interact: Rtn. Keziah M. Gentugaya, PHF
RYLA: Rtn. Angelisa R. Sator, RFSM
Cancer Detection: PAG Concepcion B. Balunos, PHF+3
Members: PP Mary Ann M. Tesoro,PHR+2
 Marites L. Domingo, PHF+3
RCC: PP Mary Ann M. Bantayan,PHR+2
DRRM: PP Gabriela S. Logronio, PHF+2

Alternate: PP Estrella A. Madrid, PHF+2
Secretary: Rosanna P. Adtoon, PHF+2
Members: Christine C. Soriano, PHF
 Annabelle Eve R. Sator, PHF+1
 Rtn. Keziah M. Gentugaya, PHF
Adviser: Fe J. Adlawan

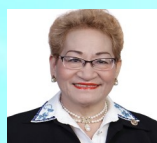

PAG NORMA R. PEREYRAS, PHF+5
 FAMILY OF ROTARY DIRECTOR

MEMBERS: Rtn. Angelisa R. Sator, RFSM
 AG Rae Kara A. Malbog, PHF+1
 Arlene J. Adlawan, PHF



MARILDA J. BOJA, PHF
 THE ROTARY FOUNDATION DIRECTOR

Annual Giving: Rowena Lynda P. Suaybaguio, PHF+1
TRF Grant: Rtn. Rhodora R. Pereyras, PHF+2
Polio Plus: Rtn. Caridad A. Chavez,PHF+2
International: PP Nelly M. Gentugaya, PHF+2



AG RAE KARA A. MALBOG, PHF+1
 PUBLIC RELATION DIRECTOR

Members: Erma A. Madrid
 Leila L. Ibita, PHF
 Arlene J. Adlawan, PHF



**Editor's
Note....**



Fe J. Adlawan
Editor-in-Chief

**PRESIDENT'S
COLUMN**



PE Judy Marie R. Tan, PHF
President

Warm welcome awesome LACES. Let us rejoice and be glad as we commence Rotary Year 2020-2021, for this is the day that the Lord has made for us to continue with our purpose-driven life dedicated to service above self.

I am certain that we are all excited to share our God-given talents, time and treasure particularly during this very difficult and challenging time under the able leadership of Pres. Judy Marie Rapista-Tan.

With unwavering faith in God Almighty, unity, commitment and dedication of the entire membership, nothing can hinder us from achieving our goals.

Yes, together we can!

We move forward to the later part of the month of July with a very optimistic mindset that we can grow as members and as a club.

Thank you for all your warm wishes for this Rotary Year and this set of officers.

The incoming days will be filled with changes and challenges. We have attached here in our Gazette a copy of the District Challenge for Rotary Year 2020-2021 which are based on the Rotary International Strategic Priorities. I invite each one to read this part for our own guidance and inspiration.

I have been groping in some dark corners for matters that I have not yet encountered in my four (4) years in Rotary and I thank all of you who have supplied me information that are vital for me to effectively lead our club.

August is fast approaching and I am glad that we are all safe and healthy. By this fact alone, we shall take courage that we can accomplish our goals for this year, one day at a time.

**The
Editorial Board**

RY. 2020-2021

Fe J. Adlawan

Editor-in-Chief

Contributors :

Pres. Judy Marie R. Tan, PHF

Rtn. Keziah M. Gentugaya PHF

Rtn. Marilda J. Boja PHF

PP Mary Ann M. Tesoro PHF+3

Sec. PAG Maria Lina F. Baura,
PHF+1



Secretary's Page



PAG MARIA LINA F. BAURA, PHF+1
Secretary

ATTENDANCE	
July 18, 2020	
Present	28
Absent	5
Rule 85	
Make up	
Total No. of Mem- bers	33
% Attendance	85%

Name	We Missed You Last Week		Make-Up
	Present		
	Week 1	Week 2	
Fe J. Adlawan			
Arlene J. Adlawan			
Rosanna P. Adtoon			
Miriam R. Baloyo			
Concepcion B. Balunos			
Mary Ann M. Bantayan			
Maria Lina F. Baura			
Erma A. Bendigo			
Marild J. Boja			
Caridad A. Chavez			
TJ Jossie P. Coderis			
Mrites L. Domingo			
Nelly M. Gentugaya			
Keziah M. Gemtugaya			
Dhoresyl R. Galagala			
Leila L. Ibita			
Cleofe C. Llanos			
Gabriela S. Logronio			
Estrella A. Madrid			
Rae Kara A. Malbog			
Marilyn Grace L. Mangilet			
Erelie H. Pereyras			
Norma R. Pereyras			
Rhodora R. Pereyras			
Marimeysin F. Rabot			
Agnes R. Resurreccion			
Laurencia B. Rimando			
Angelisa R. Sator			
Annabelle Eve R. Sator			
Christine C. Soriano			
Rowena Lynda P. Suaybaguio			
Judy Marie R. Tan			
Mary Ann M. Tesoro			

Activity : Sabayang Patak Polio Launching on July 20, 2020

1. Judy Marie R. Tan
2. Maria Lina F. Baura
3. Erma Bendigo
4. May Rabot

Activity : Patak Polio Campaign, Pasting of stickers on July 23, 2020

1. Judy Marie R. Tan
2. Maria Lina F. Baura
3. Erma A. Bendigo
4. Tweet Malbog

Activity : Committee Meeting on July 24, 2020

1. Judy Marie R. Tan
2. Maria Lina F. Baura
3. Erma A. Bendigo
4. Annabelle Eve R. Sator
5. Dhoresyl R. Galagala



**Officers and Directors
RY 2020-2021**

Judy Marie R. Tan, PHF President	President-Elect
-------------------------------------	-----------------

Concepcion B. Balunos, PHF+3 Vice President	Maria Lina F. Baura, PHF+1 Secretary	Dhoresyl R. Galagala, PHF Assist. Secretary	Keziah M. Gentugaya, PHF Treasurer
--	---	--	---------------------------------------

Christine C. Soriano, PHF Auditor	Mary Ann M. Tesoro. PHF+3 Sgt. At Arms	Annabelle Eve R. Sator, PHF+1 Immediate Past President	Agnes R. Resurreccion, PHF +4 Club Adviser
--------------------------------------	---	---	---

Judy Marie R. Tan
Club Admin

Club Magazine: Fe J. Adlawan

Attendance: Maria Lina F. Baura

Fund Raising: Marites L. Domingo

Members: Rosanna P. Adtoon
Marilyn Grace Mangilet
Agnes R. Resurreccion

Awards: Estrella A. Madrid

Members: Laurencia B. Rimando
Erelie H. Pereyras

Erma A. Bendigo
Service Project Director

Vocational: Marimeysin F. Rabot

Rotaract: Annabelle Eve R. Sator

Interact: Keziah M. Gentugaya

RYLA: Angelisa R. Sator

New Generation: Mary Ann M. Tesoro

Cancer Detection: Concepcion B. Balunos

Members: Mary Ann M. Tesoro
Marites L. Domingo

RCC: Mary Ann M. Bantayan

DRRM: Gabriela S. Logronio

Adviser:

Cleofe C. Llanos
Membership Director

Membership: Christine C. Soriano
Annabelle Eve R. Sator
Keziah M. Gentugaya

Adviser: Fe J. Adlawan

Norma R. Pereyras
Family of Rotary Director

Members: Angelisa R. Sator
Rae Kara A. Malbog
Arlene J. Adlawan

Marilda J. Boja
The Rotary Foundation

Annual Giving: Rowena Lynda P. Suaybagueio

TRF Grant: Rhodora R. Pereyras

Polio Plus: Caridad A. Chavez

International: Nelly M. Gentugaya

Rae Kara A. Malbog
Public Relations Director

Members: Erma A. Bendigo
Leila L. Ibita
Arlene J. Adlawan



Treasurer's Corner



Keziah M. Gentugaya, PHF

Treasurer

Thank you to the following Rotarians who paid their monthly dues for July:

Name	Date Paid
Fe J. Adlawan	
Arlene J. Adlawan	
Rosanna P. Adtoon	
Miriam R. Baloyo	
Concepcion B. Balunos	
Mary Ann M. Bantayan	
Maria Lina F. Baura	
Erma A. Bendigo	
Marild J. Boja	
Caridad A. Chavez	
TJ Jossie P. Coderis	
Mrites L. Domingo	
Nelly M. Gentugaya	
Keziah M. Gentugaya	
Dhoresyl R. Galagala	
Leila L. Ibita	
Cleofe C. Llanos	
Gabriela S. Logronio	
Estrella A. Madrid	
Rae Kara A. Malbog	
Marilyn Grace L. Mangilet	
Erelie H. Pereyras	
Norma R. Pereyras	
Rhodora R. Pereyras	
Marimeysin F. Rabot	
Agnes R. Resurreccion	
Laurencia B. Rimando	
Angelisa R. Sator	
Annabelle Eve R. Sator	
Christine C. Soriano	
Rowena Lynda P. Suaybaguio	
Judy Marie R. Tan	
Mary Ann M. Tesoro	



Marilda J. Boja, PHF

TRF Chairperson

**THE ROTARY FOUNDATION DONORS
RY 2020-2021**

Name	Amount in \$
Fe J. Adlawan	\$
Arlene J. Adlawan	\$
Rosanna P. Adtoon	\$
Miriam R. Baloyo	\$
Concepcion B. Balunos	\$
Mary Ann M. Bantayan	\$
Maria Lina F. Baura	\$
Erma A. Bendigo	\$
Marild J. Boja	\$
Caridad A. Chavez	\$
TJ Jossie P. Coderis	\$
Mrites L. Domingo	\$
Nelly M. Gentugaya	\$ 100.00
Keziah M. Gentugaya	\$ 100.00
Dhoresyl R. Galagala	\$
Leila L. Ibita	\$
Cleofe C. Llanos	\$
Gabriela S. Logronio	\$
Estrella A. Madrid	\$
Rae Kara A. Malbog	\$
Marilyn Grace L. Mangilet	\$
Erelie H. Pereyras	\$
Norma R. Pereyras	\$ 100.00
Rhodora R. Pereyras	\$
Marimeysin F. Rabot	\$
Agnes R. Resurreccion	\$
Laurencia B. Rimando	\$
Angelisa R. Sator	\$
Annabelle Eve R. Sator	\$
Christine C. Soriano	\$
Rowena Lynda P. Suaybaguio	\$
Judy Marie R. Tan	\$
Mary Ann M. Tesoro	\$



Online club meetings

Meeting online may be right for your club if members have busy schedules, limited mobility, or live in an area without a Rotary club. Clubs that meet online often arrange to meet in person for service projects, social activities, or Rotary events, like the Rotary convention or district conferences. Best Practices for Conducting Online Meetings

As the organizer:

Choose the technology that's right for your needs. Some free services limit the number of participants or the length of your meeting. Use video but provide an audio dial-in option. The ability to see and interact with fellow participants via technology like Zoom, GoToMeeting, and Google Hangouts helps keep everyone connected and engaged. However, not everyone will be able to join your meeting via video. Provide an audio option and consider recording the meeting and sharing it later. Stick to meeting basics. Use an agenda, set meeting ground rules, and clearly outline next steps at the end of the meeting. If background information is required, be sure to share it with all participants beforehand. Rethink your meeting for an online format. Some parts of an in-person meeting don't work well online. Develop your meeting content to eliminate or reformat activities that are best done face-to-face.

Keep it engaging. Keep things interesting by minimizing presentation length and maximizing discussion. Include polls, open Q&A, best practice sharing—anything that focuses their attention on the content and each other.

Ask for support: Building a team allows people to contribute to the success of your meeting. Ask others to monitor chat boxes, answer questions during the call, and troubleshoot technical issues. Be prepared. Do a dry run with any presenters to be sure they know how to request control and share their screens. Log on early to test your audio and make sure all presenters are present.

Successful online meetings also consider the needs of their participants. Encourage your participants to:

Download and test the technology ahead of time. All participants should ensure that they have downloaded the online meeting platform and are comfortable with its features. Some good questions they should ask:

Is my audio working? Will I be able to hear the other participants and will they be able to hear me? Is my camera working? Is my face visible? Have I eliminated background distractions to the best of my ability?

Is my lighting appropriate? Optimize the audio. All participants should mute themselves when they are not speaking.



**DISTRICT CHALLENGE
ROTARY YEAR 2020-2021**

This Rotary Year District Challenge will be based on Rotary International Strategic Priorities that form part of our Action Plan.

Rotary's Vision (People of Action)

TOGETHER we see a world where **PEOPLE** unite and take action to **CREATE** lasting **CHANGE** across the globe in our communities and in ourselves.

Rotary's Action Plan

Rotary International have set four priorities that will direct our work over the next five years.

ENHANCE PARTICIPANT ENGAGEMENT
EXPAND OUR REACH
INCREASE OUR IMPACT
AND INCREASE OUR ABILITY TO ADAPT.

As we stand on the end of eliminating polio, we find ourselves poised for our next challenge—moving towards realizing a new vision that brings more people together, increases our impact, and creates lasting change around the world.

ENHANCE PARTICIPANT ENGAGEMENT

People of Action strive to understand the needs of others.

- *How can we make sure Rotarians find long-term value in their membership? Develop a participant-centered approach to deliver value*
- *What would improve the Rotary experience? Offer new opportunities for personal and professional connection*
- *What skills could people learn through Rotary? Provide leadership development and skills training*
- *How can we better develop our leaders? Support clubs to better engage their members, always consult your predecessors and involve your successors.*

Our fellow members need to know that they are seen, heard and valued. This priority is aimed at making sure that we give our members meaningful opportunities to evolve and grow with us – personally and professionally– throughout their lives.

We want to improve the overall Rotary experience for anyone who affiliates with us. And we should take nothing for granted. We need to look at every encounter as an opportunity to show our people what Rotary can do for them—as individuals and as members of our communities.

Together, let's recommit to putting the needs, expectations, and growth of our participants at the center of all we do.

CHALLENGES

Mandatory

ITEM	AMOUNT	DUE DATE
RI Club Invoice based on the Semi-Annual Report	\$34.00 Invoice & \$1.00 COL \$34.00 Invoice	July 2020 January 2021
Subscription to Philippine Rotary Magazine	P300.00/member (semi-annual)	July 2020 January 2021
District Levy	P500.00/member	July 2020
Disaster Levy	P100.00 / member	July 2020
Rotaract Levy	P 1,000.00 / Rotaract Club	July 2020
Club Listing (DISCON)	P 3,500.00	December 31, 2020



It is also MANDATORY to engage members in Foundation giving as this is the lifeblood of Rotary.

- **Clubs achieve the \$100 per capita club contribution to the Annual Programs Fund (APF). The club's total amount of contribution to TRF Annual Programs Fund should be equal to the total number of members on July 1, 2020 x US\$100.**
- **Clubs achieve the Every Rotarian Every Year goal by requiring each member to contribute US \$25 or more to the Annual Programs Fund.**
- **Clubs to support District Polio Fund by contributing at least \$200.**

Achieve at least 4 of 6

- Ensure that at least two **NEW** members in your club are appointed Club Directors. **This will have impact on the club's leadership succession.**
- Ensure that at least one club member belongs to a Rotary International-recognized Rotary Action Group (RAG).
- Have at least one member of the club mentor a Rotaractor or Interactor.
- President or Secretary attends the Area or Cluster Coordination Meeting at least 6 meetings

Participation to the following District and International Activities;

ACTIVITY/IES	# OF ROTARIANS REQUIRED
PETS/SETS	President-Elect and Secretary-Elect
DISTAS (Virtual Platform)	At least 5 officers/club
Rotary Institute	at least 1 Rotarian
DISCON 2021	at least 10 Rotarians/partners
RI Convention in Taiwan	at least 1 Rotarian

Club President and TRF Chair will lead by example and achieve to be a New Paul Harris Fellow or Multiple PHF.

Club Distinction Recognition:

- 1) **Achieve 100% Paul Harris Club for this Rotary Year.**
- 2) **The Club President and TRF Chair leading by example will be a Paul Harris Fellow or a Multiple Paul Harris Fellow.**

EXPAND OUR REACH

People of Action activate and inspire one another.

We have to expand our reach so that we can grow our capacity to make an impact.

- *How can we share our values with new audiences?*
 - *Create new channels into Rotary*
 - *How can we inspire more people to take action?*
 - *Increase Rotary's openness and appeal to the community*
 - *What new models can we test that bring people together to experience the power of Rotary?*
 - *Grow and diversify our membership and participation and build awareness of our impact and brand.*

Let's start with those who have already shown an enthusiasm for Rotary. I'm talking about Rotaractors: they're energetic, passionate, and driven community-minded professionals. They're critical to the future of Rotary.

At the club level, we need to actively invest in bringing in more people from different backgrounds. There are so many ways to create new channels into Rotary—updating clubs' websites and social media pages

Together, let's build connections and opportunities that will allow people who share our drive to do the same.

CHALLENGES

Mandatory

- **Clubs attain 100% membership retention. (Membership base on July 1, 2020 should be the same number of members until June 30, 2021)**
- **Clubs attain a net membership gain of at least one (1) new member**
- **Clubs maintain a minimum of 15 active members**

Achieve at least 4 of 6

- Establish a club membership committee with 3 seasoned active members to ensure
 - Membership Orientation
 - Membership Attraction
 - Membership Retention
- Accept new membership types in the club (associate, corporate, family)
- Sponsor or sustain a Rotaract Club or an Interact Club
- Sponsor a participant to the RYLA
- Support Rotaractors to their:
 - PSETS - President and Secretary
 - DISTAS - 3 Rotaractors
 - DISCON - 5 Rotaractors

Club Distinction Recognition: Net increase of 5 or more new members to the club



INCREASE OUR IMPACT

People of Action are effective problem-solvers.

*What will our legacy be?
Eradicate polio and leverage the legacy
How can we define and measure our impact?
Improve our ability to achieve and measure impact
How can we do more good in the world?
Focus our programs and projects that are needed by the project beneficiaries.*

Rotarians are effective problem solvers who create solutions that last because we invest in relationships— “building social capital.”

CHALLENGES

Mandatory

- Clubs to undertake at least 1 project in each Six Area of Focus:
 - Basic Education and Literacy (**Supporting Education**)
 - Disease Prevention and Treatment (**Fighting Disease**)
 - Economic and Community Development (**Growing Local Economies**)
 - Maternal and Child Care (**Saving Mothers and Children**)
 - Peace and Conflict Prevention/Resolution (**Promoting Peace**)
 - Water Sanitation and Hygiene (**Providing Clean Water**)
- Clubs should have a Public Image Committee

Achieve 3 of 4

- Clubs support the Districts' **END POLIO NOW** Awareness Campaign and Fund Raising
- Clubs to observe the correct branding on T-shirts, Tarpaulins/Billboards when promoting club projects.
- Clubs to sustain existing Rotary Community Corp (RCC) to deepen engagement with the community and thus assure project sustainability. **RCC's must be registered with Rotary International**
- Clubs to enhance a project's scope, visibility and impact by partnering with four (4) Rotary Clubs **OR** with one or more corporations, government entities, and non-governmental organizations.

INCREASE OUR ABILITY TO ADAPT

People of Action are inventive, entrepreneurial and resilient.

- *How can we adapt faster to a changing world?
Build a culture of research, innovation, and willingness to take risks*
- *How can new perspectives strengthen Rotary?
Streamline governance, structure, and processes*
- *What new ideas could create lasting change?
Review governance to foster more diverse perspectives in decision-making*

We are inventive, entrepreneurial, and resilient. That's why we're People of Action. And because we share those qualities, new approaches to our organizing principles won't threaten our sense of who we are.

It's time for us to seek out fresh opportunities, to embrace innovative ideas and take calculated risks. We must create more paths to leadership, welcome new voices, and simplify how we operate.

CHALLENGES

Mandatory

- **Ensure that the Club have generated its 2020-21 Rotary Citation Goals at the Rotary Club Central by selecting 13 goals (or 52% of the available goals) This should include the club goals on the following: Membership, Annual Fund Contribution and Polio Fund Contribution**
- **Ensure that the names of the incoming club officers for RY 2021-2022 required by RI are reported with the Rotary Club Central.**

Achieve 2 of 2

- Regularly update the Citation Dashboard every time the club has accomplished a service project
- Upload Reports, Club Bulletins, Events to the District Website at least once a month within the Rotary Year.

Club Distinction Recognition: All club members have activated their On-Line Account with MY ROTARY at the Rotary Club Central.

Together, let's carry out Rotary's vision of a better world. Let's show the world what it means to be PEOPLE OF ACTION.



Monthly Dues

**ROTARY CLUB OF TAGUM GOLDEN L.A.C.E.S.
BREAKDOWN OF MONTHLY DUES per member
RY 2020-2021**

		<u>ANNUALIZED</u>
Club Invoice - \$35 PER SEMESTER per member	\$70 x 53	3,710.00
Council of Legislation - 1 semester	\$1.50 x 53	80.00
Phil Rotary Magazine (PRM) P300 per semester per member	P300 x 2	600.00
Polio Fund - \$1,500 per club/ 33 members	\$45.45 x 53	2,408.85
Honorary Members' Annual Dues @ P1,000 each	3,000/33	90.91
Disaster Fund - P100/member		100.00
Additional:		
Club Fixed Expenses:		
1. Contingency Fund		2,000.00
2. Salary of club's working secretary at 3,500 per month / 33 x 12		1,272.72
3. Budget for load of secretary at 500 per month / 33 x 12 months		181.82
4. President's Allowance P1,000.00 per month / 33 x 12 months		363.64
5. Rotaract Levy	1,000/33	30.30
6. DISCON Club Listing	P3,500 /33	106.06
7. DISTAS Club Listing	P3,500 /33	106.06
8. Interact Boot Camp	P5,000 / 33	151.52
9. District Levy		500.00
10. Club Planning/Speakers/Tokens		500.00
10. DG Visit		500.00
Total Annual Dues		12,701.88
Monthly Dues - 12,701.88 / 12 months		1,058.49
MONTHLY DUES rounded per month		1,100.00

Note:

LIFETIME MEMBERS OF PRM are exempted
12,701.88 less 600 = P12,101.88 / 12 = P1,008.49

MONTHLY DUES rounded (lifetime members) 1,050.00 per month

Balunos Madrid
Resurreccion Domingo
Mangilet

FAMILY: Gentugaya - less 1 Pereyras less -2
 Sator - less 1 Adlawan- less 1

NOTES:

CONTINGENCY FUND includes the following: Club Shirts, Flower Wreath Donations
Solicitations, Monthly Mass, Club Scarf, Meals for BOD Meetings and other unprecedented expenses.
This does not include MEALS FOR THE REGULAR MEETING and TRF CONTRIBUTION.



- July 12** Rtn. Marilda Boja
Rtn. Angie Sator
- July 20** Rtn. Rhodora R. Pereyras
- July 21** Rotakid Renon Bantayan
- July 22** **Spouse** PAG Manny Tesoro
- July 23** PAG Arlene J. Adlawan
- July 23** Rtn. TJ Jossie P. Coderis

Calendar of Activities

Date	Time	Venue	Activity
July 18, 2020	2:00 PM	Ning-Nang, Domingo Village, Tagum City	29th Induction and Turn Over Ceremony
July 20, 2020	8:00 PM	Brgy. Magugpo South, Tagum City	Launching of Sabayang Patak Polio
July 23, 2020	8:00 PM	Rizal Street, Tagum City	End-Polio Sticker Pasting for Tricycles
July 27, 2020	2:00 PM	Miko's Brew	First Area Coordination Meeting
July 31, 2020	3:00 PM	Llanos Residence	2nd Board of Directors Meeting



L.A.C.E.S.



Distribution of 100 washable facemasks to tricycle drivers Pioneer Avenue, Tagum City July 1, 2020



Virtual Zumba Hosted by RC Waling-waling Zoom and St. Thomas More School July 4, 2020





L.A.C.E.S.

in Action®

Launching of Sabayang Patak Kontra Polio and Turn over of Alcohol and Facemasks , Barangay Magugpo South July 20, 2020



Sticker Pasting to Tricycles for End Polio Campaign July 23, 2020





L.A.C.E.S.

First Area Coordination Meeting July 27, 2020 Miko's Brew



*Meeting with Club Admin Chairman and Service Projects
Chairman 4:00PM, St. Thomas More School on July 24, 2020*





ROTARY CLUB OF TAGUM GOLDEN LACES HISTORY

The idea of organizing an all-female Rotary Club of Tagum was thought of as early as 1989 by the Rotarian and Anns of RC Tagum North. The initial organizing of the club however started only sometime in the first week of February 1991.

The names of 28 selected ladies were first floated by the Rotarians & Anns of RC Tagum North. Out of this number, 16 responded by attending the first organizational meeting held at Magnolia Kiosk along Quezon St., Tagum. Other ladies were later invited to the regular weekly meetings as prospective members of the club although their attendance along with some of those who were initially invited were irregular. In this organizational meetings, Rotary Information was given by Rtn. Jess Albacite, Special Governor's Representative and PP of RC Tagum North, Rtn. Rey Vegara, Incumbent President RC Tagum North, Rtn. Bebot Madayag, District Governor's Representative & PP of RC Tagum. Other Rotarians who helped in giving various information included Rtn. Arrel Olaño, PP RC Tagum; Rtn. Danny Lee, Past DGR and PP of RC Tagum North; Rtn. Jun Cagas and Rtn. Raffy Erfe, both RC Tagum North.

Out of the original forty (40) ladies who were invited to organizational meetings, only 25 were finally submitted for charter membership of the new club. The names which were submitted to Rotary International on October 30, 1992 are as follows: Nelida Aguillon, Cynthia Catungal, Leonida Decena, Natividad del Rosario, Maria Cleofe Evidente, Corazon Fernandez, Susan Franco, Rebecca Lectura, Flordeliza Magallon, Marilyn Grace Mangilet, Jocelyn Melendres, Ofelia Millan, Anna Geraldine Morante, Nenita Nazareno, Providencia Nuñez, Jocelyn Ong, Evelyn Ross Perdido, Carolina Quirante, Mai Rallos, Agnes Resurreccion, Linda Sicam, Lay Fong Soo-Montero, Arisfina Torre, Conchita Yago, and Amelie Tan-Ramos.

From these charter members: the following were elected as Charter Officers: Rtn. Rebecca Lectura, Pres.; Rtn. Providencia Nuñez, Pres.-Elect; Rtn. Nenita Nazareno, Vice-Pres.; Rtn. Susan Franco, Sec.; Rtn. Jocelyn Melendres, Tres.; Rtn. Linda Sicam, Auditor; Rtn. Conchita Yago, P.R.O.; Rtn. Natividad del Rosario, Sgt-at-Arms; Rtn. Corazon Fernandez, Dir.; Rtn. Agnes Resurreccion, Dir.; Rtn. Marilyn Grace Mangilet, Dir.; and Rtn. Arisfina Torre, Dir.

The club officers & members of the newly organized ROTARY CLUB OF TAGUM GOLDEN L.A.C.E.S. (Ladies in Action Committed to Effective Service) first met DG Xavier C. Ledesma, Incumbent District Governor for 1991-1992, at Molave Hotel on Sept. 4, 1992 in his club visitation of the Rotary Clubs in Tagum.

On December 1, 1992, the club received the good news from SEABO that its application for membership was formally admitted by Rotary International on November 19, 1992 with Club No. 29117.

The Mission of Rotary International

To provide service to others, to promote high ethical standards, and to advance world understanding, goodwill, and peace through its fellowship of business, professional, & community leaders.

The 4-way Test

of the things we think, say or do:

1. Is it the **TRUTH**?
2. Is it **FAIR** to all concerned?
3. Will it build **GOODWILL** & better **FRIENDSHIPS**?
4. Will it be **BENEFICIAL** to all concerned?

The Object of Rotary

The object of Rotary is to encourage and foster the ideals of service as a basis of worthy enterprise and, in particular to encourage and foster:

- 1st The development of acquaintance as an opportunity for service;
- 2nd High ethical standards in business and professions, the recognition of the worthiness of all useful occupations, and the dignifying of each Rotarian's occupation as an opportunity to serve society;
- 3rd The application of the ideals of service in each Rotarian's personal, business & community life;
- 4th The advancement of international understanding, goodwill, and peace through a world fellowship of business & professional persons united in the ideal of service.



Groupings

Arlene Adlawan
Concepcion Balunos
Erma Bendigo
Estrella Madrid
Laurencia B. Rimando

Leila Ibita
Marites Domingo
Rosanna Adtoon
Keziah Gentugaya



Team Zoom

Annabelle Sator
Fe Adlawan
Gabriela Logronio
Marilda Boja

Rowena Lynda Suaybaguio
TJ Coderis
Tweet Malbog
Marilyn Mangilet



Team Facebook

Agnes Resurreccion
Christine Soriano
Dhoresyl Galagala
Mary Ann Bantayan

Miriam Baloyo
Mylene Baura
Nelly Gentugaya
Rhodora Pereyras



Team Google

Angelisa Sator
Caridad A. Chavez
Erelie Pereyras
Judy Tan

Marimeysin Rabot
Mary Ann Tesoro
Norma Pereyras
Pinky Llanos



Team YouTube



"ROSTER OF PRESIDENTS "



RY 1992-1993
CP REBECCA O. LECTURA, PHF



RY 2002-2003
PP ERLINDA B. FLODELIZ, PHF+1



RY 2012-2013
PP CLEOFE C. LLANOS, PHF+3



BELIEVE IN WHAT YOU DO



DO WHAT YOU BELIEVE IN

RY 1993-1994
PP PROVIDENCIA P. NUNEZ, PHF



RY 2003-2004
FLORDELIZA T. MAGALLON, PHF +2



RY 2013-2014
PP MARIBETH P. JUAREZ, PHF+1



PAG NENITA S. NAZARENO, PHF+2

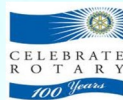

RY 2004-2005
PP ESTRELLA A.

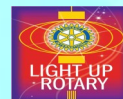
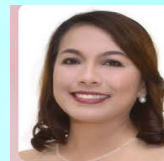

RY 2014-2015
PAG ARLENE J. ADLAWAN, PHF+2



RY 1995-1996
PP LINDA P. SICAM, PHF+2



RY 2005-2006
PP MARILYN GRACE L. MANGILET, PHF+4

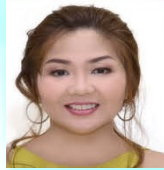

RY 2015-2016
AG RAE KARA A. MALBOG, PHF+1



RY 1996-1997
PP OFELIA D. MILLAN, PHF



RY 2006-2007
PAG CONCEPCION B. BALUNOS, PHF+3



RY 2016-2017
PP MARY ANN M. BANTAYAN, PHF+2



RY 1997-1998
PAG CORAZON P. FERNANDEZ, PHF+1



RY 2007-2008
PP MARY ROSE P. URGEL, PHF



RY 2017-2018
PP ROSANNA P. ADTOON, PHF+3



RY 1998-1999
PP AGNES R. RESURRECCION, PHF+4



RY 2008-2009
PP MARIA LINA F. BAURA, PHF+1



RY 2018-2019
IPP LAURENCIA B. RIMANDO, PHF+2



RY 1999-2000
PP CYNTHIA G. CATUNGAL, PHF+3

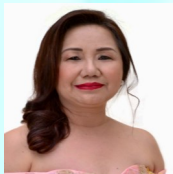

RY 2009-2010
PP NELLY M. GENTUGAYA, PHF+1



RY 2019-2020
Annabelle Eve R. Sator, PHF+1



RY 2000-2001
PAG NORMA R. PEREYRAS, PHF+5

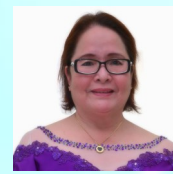

RY 2010-2011
PP GABRIELA S. LOGRONIO, PHF+2



RY 2001-2002
PP MARITES L. DOMINGO, PHF+3



RY 2011-2012
PP MARY ANN M. TESORO, PHF+3



TOGETHER, WE

END POLIO

Rotary



PEOPLE OF ACTION

Rotary



District 3860



Rotary Opens
Opportunities